

**\*Samuel Stephen Olson**  
Son of Patty Olson and Dan Budach  
Entering the workforce



**Brian Layne Possin**  
Son of Layne and Jillian Possin  
Future Plans  
Entering the workforce



**\*Tayler Ellen Schmidt**  
Daughter of Dan and Tina Schmidt  
Future Plans  
Attending Minnesota State University, Mankato  
Communication Sciences and Disorders



**\*Isabel Jeane Stadheim**  
Daughter of Darrin and Linda Stadheim  
Future Plans  
Attending University of Minnesota  
Design and Architecture



In Memory of  
**Samuel Warren Houle**  
February 4, 2006 - March 21, 2024  
Beloved son of Glenn and LeAnn Houle  
Blessed be his memory.



**\*\*\*Erin Elaine Peterson**  
Daughter of Chris and Mandra Peterson  
Future Plans  
Attending South Dakota State University, Nursing

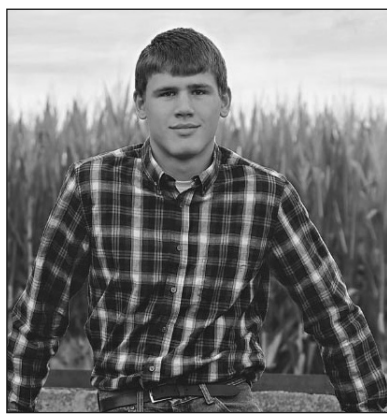

**\*Jason Lee Reese**  
No information



**\*Elsie Renee Schultz**  
Daughter of Matt and Emily Schultz  
Future Plans  
Attending University of Wisconsin, LaCrosse  
Pre-physical Therapy

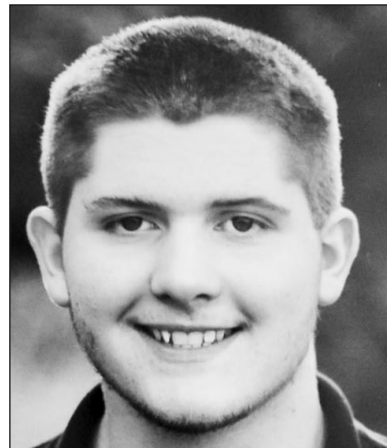

**\*Cayden Daniel Thorson**  
Son of Kyrstin Daily  
Future Plans  
and Nathan Thorson  
Entering the workforce

**TS** THOMPSON SANITATION, INC. **LOCALLY OWNED & OPERATED**  
RESIDENTIAL • COMMERCIAL ROLLOFFS • RECYCLING  
**Clarks Grove Office:**  
108 N. Independence Ave.  
Clarks Grove, MN 56016  
Phone: 507-256-4370  
thompsonsantiation.com

**T/T BODY SHOP, LLC**  
30877 MN-13  
Hartland, MN 56042  
**(507) 845-2400**  
tntbodyshop.com  
SERVICES: Collision Repair, Factory Matched, Paint Services, Frame Alignments, Frame Straightening, Towing Services, Paintless Dent Repair, Car Rental Service



**\*Annabelle Marie Petsinger**  
Daughter of Isabelle Petsinger Lynette Petsinger  
Future Plans  
Attending Iowa Central Community College

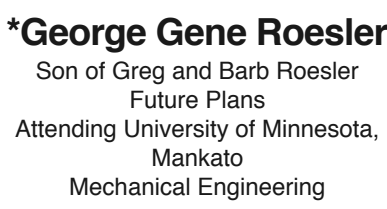

**\*George Gene Roesler**  
Son of Greg and Barb Roesler  
Future Plans  
Attending University of Minnesota, Mankato  
Mechanical Engineering



**\*\*\*\*Hallie Elizabeth Schultz**  
Daughter of Rick and Jackie Schultz  
Future Plans  
Attending Iowa State University  
Architecture



**\*William Michael Tuttle**  
Son of Thad and Jessica Tuttle  
Future Plans  
Entering the workforce

**Whispering Oak Place**  
ASSISTED LIVING & MEMORY CARE  
903 CALVERLY COURT  
ELLENDALE, MN 56026  
**PHONE: 507-684-3026**  
WHISPERINGOAKPLACE.COM

**Tesch Service**  
321 Elm Ave W, Waseca, MN  
Call Us! (507) 835-4610  
teschservice@mediacombb.net



**\*Jaylin Anthony Raab**  
Son of Tiffany Raab Rodney and Pam Berg  
Future Plans  
Attending Gustavus Adolphus  
Business and sports management  
Football



**\*Clay Thomas Routh**  
Son of Chan and Kim Routh  
Future Plans  
Entering the workforce

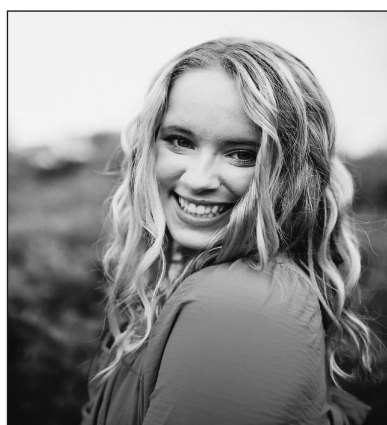

**\*\*\*\*Brenna Marjorie Sommer**  
Daughter of Tony and Amanda Sommer  
Future Plans  
Attending Minnesota State University, Mankato  
Communication Sciences and Disorders



**\*Malonna Mae Wilson**  
Daughter of Becky and Richard Lassahn  
Future Plans: Undecided

**ARO ACCOUNTING**  
Allyson Olson  
cell 507-391-3738  
allyson@aroaccounting.com  
Two locations to serve you  
217 East Elm Ave, Waseca  
507-391-3738  
32718 State Hwy 13, Hartland  
507-845-2763

**PH & B**  
www.phblawoffice.com  
PATTON, HOVERSTEN & BERG, PA



**Kyra Spies**  
Daughter of Eric and Jalea Spies.  
Future Plans  
Attending Yonsei University in South Korea for Language Studies.



**\*Reese Gabriel Routh**  
Son of Travis and Lisa Routh  
Future Plans  
Attending Riverland Community

**THE SHOP WASECA**  
Auto, Truck, Tractor, Diesel Repair / DOT certification  
32452 State Hwy 13  
Waseca, MN 56093  
**(507) 835-7040**

**BUDACH IMPLEMENT, INC.**  
229 NE 3rd St.  
New Richland  
465-3237  
www.budachimplement.com

Your local family-owned store for Fresh Produce & Quality Meats, friendly service & great prices!  
**Wagner Foods**  
Mon-Sat: 8 am - 8 pm  
Sun: 9 am - 5 pm  
(507) 463-3717  
120 South Broadway  
New Richland, MN  
newrichlandgrocery.com

**Insurance from the Best!**  
ROY THOMPSON AGENCY, INC.  
Troy Thompson  
1330 W. Main, Albert Lea, MN  
Ph: 507-377-2852 F: 507-377-3301  
troythompsonagency.com

**MATTHEW R. PETSINGER AGENCY, LLC**  
Matthew Petsinger, Agent  
Bus: (507) 835-2770  
mpetsing@amfam.com  
MRPAgencyLLC.com  
**AMERICAN FAMILY INSURANCE**

We PICK UP cars and trucks. We CLEAN UP property. We PAY for metals... and HAUL IT ALL.  
**misgen**  
800-358-4902 www.misgen.com  
Used Car and Truck Parts • U-Pull-It • Full Service

**L&D Ag Service**  
408 Broadway St,  
Hartland, MN, 56042  
**(507) 845-2100**  
LD-AG.com

**New Richland Auto Repair, LLC**  
"For All Your Auto Repair Needs"  
For All Your Auto Repair Needs ASE Call Us  
246 3RD ST. NE • NEW RICHLAND • 463-3261

**Radio Link Internet**  
www.RadiolinkInternet.com  
507-417-4176  
8162 SW 81st St., Ellendale, MN.

**STATE BANK OF NEW RICHLAND**  
We are an independent & locally owned bank proudly serving our community since 1898!  
103 N Broadway • P.O. Box 68  
New Richland, MN 56072  
Phone: (507) 465-3218  
Fax: (507) 465-8118  
24H Phone Banking: (507) 465-3373  
Web: sbrnbiz • Email: info@sbrnbiz

**OLSON EXCAVATING**  
Brandon Flatness, Owner  
Hartland MN  
shop 507-845-2440 cell 507-383-2008

**POOLEY'S SCRAP IRON & RECYCLING**  
WE BUY ALL TYPES OF METAL  
NEW RICHLAND 13984 215th Avenue, New Richland, MN Phone: (507) 465-3789 Fax: (507) 465-3258  
FAIRMONT 420 N. Main Street Fairmont, MN Phone: (507) 238-4391 Fax: (507) 238-1355

**REINDAL**  
507-874-3863 • 507-473-0345

**FARMERS INSURANCE**  
THAD TUTTLE INSURANCE GROUP  
THAD TUTTLE

**FARMERS INSURANCE**  
**Thad Tuttle**  
420 N Cedar Ave  
Owatonna, MN 55060  
office 507-451-1168  
ttuttle1@farmersagent.com  
MN Producer LIC 40835753